Oktavetüde 1
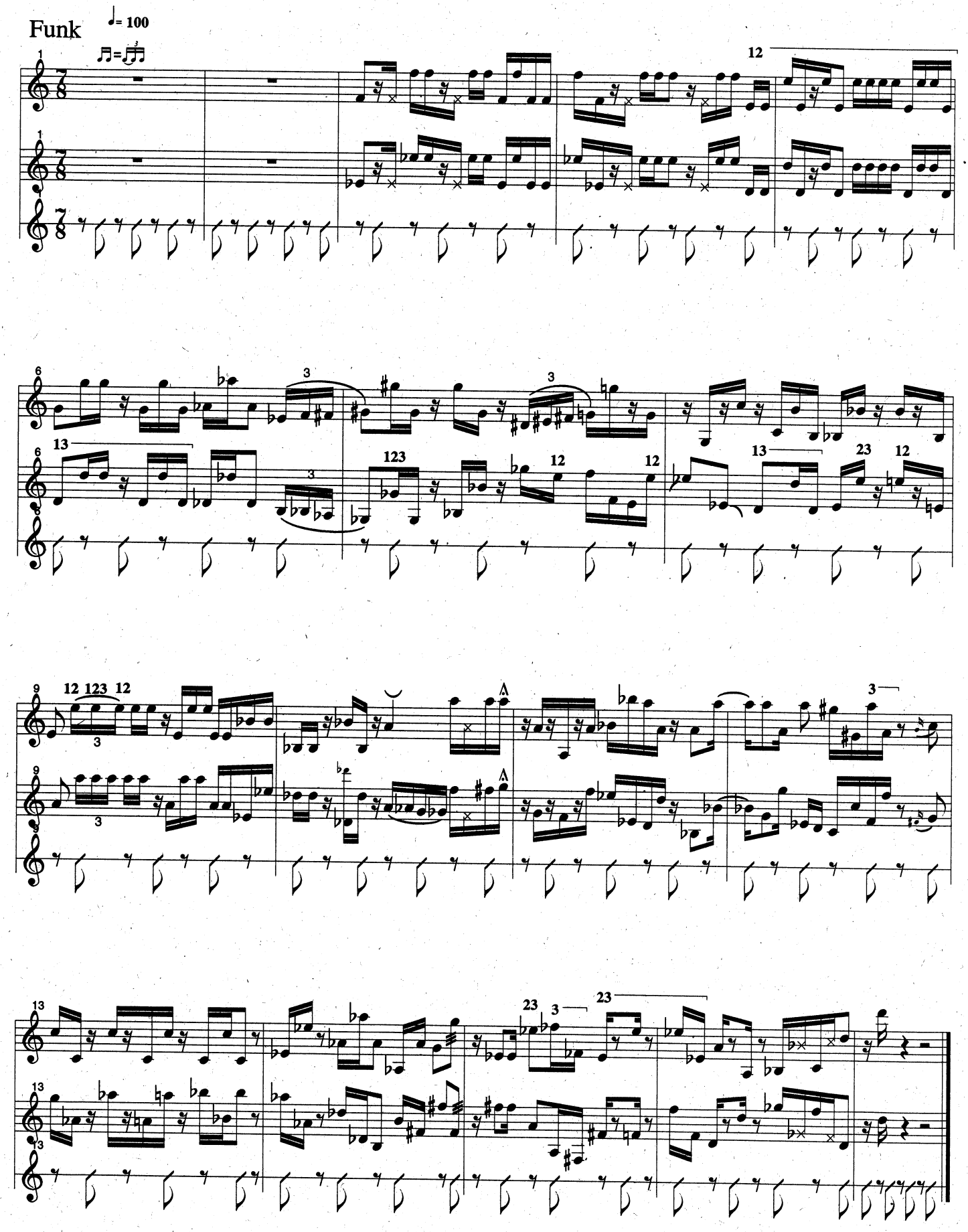
Poxymedon © 1998